183 Canta, Oh Buen Cristiano

Work, For the Night Is Coming
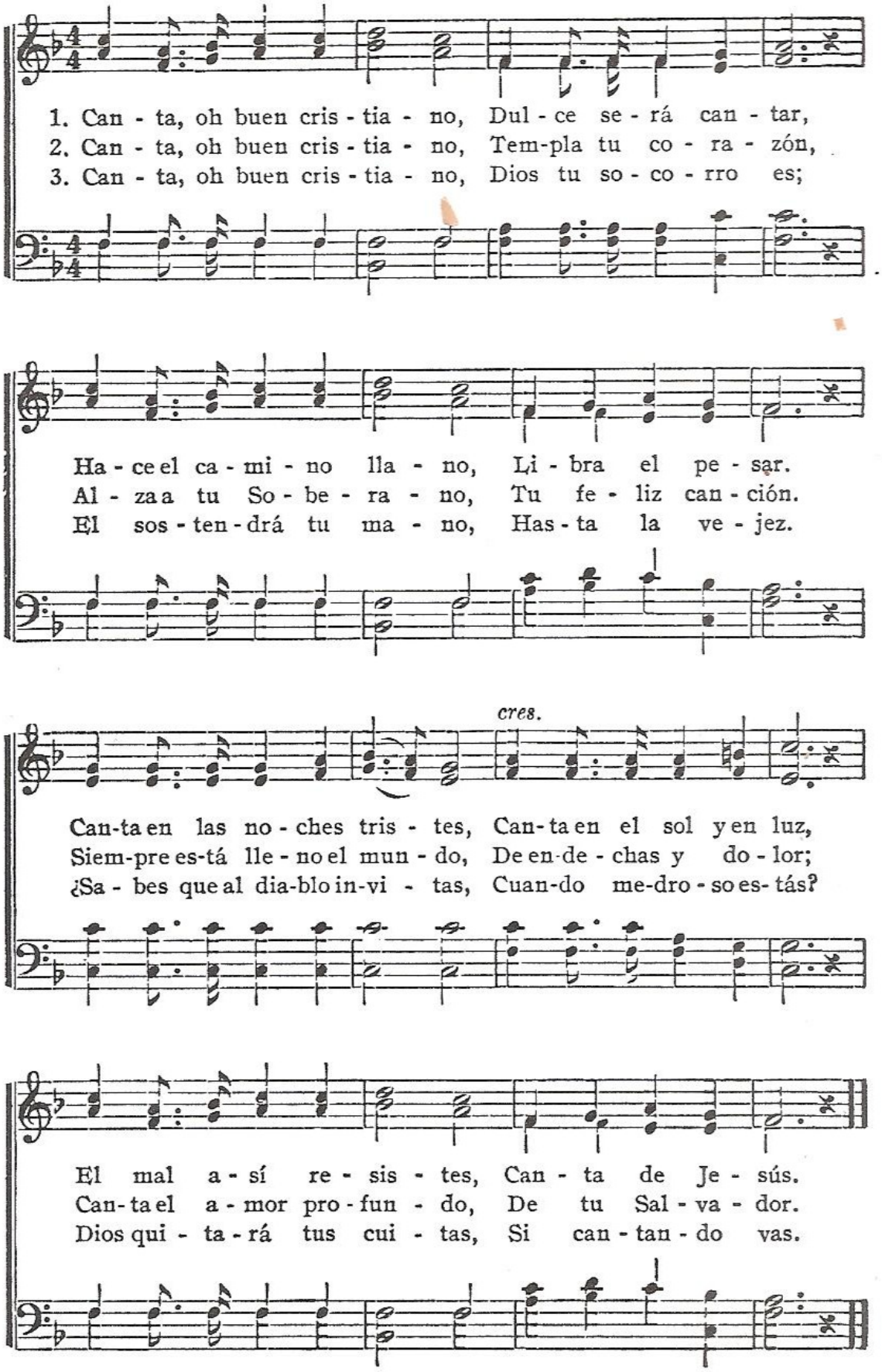
EPIGMENIO VELASCO — S. Mateo 26: 30 — LOWELL MASON